

Lasse Dahlberg

för soloflöjt

Natur

tio bilder

&

Invandra

Meditation

Fantasi

Lasse Dahlberg

för soloflöjt

Natur

tio bilder

Skogsfrun

Aprilsnö

Kalhygge

Dans över vatten

Molnen driver

På gren

Grodornas dans

Svanen

Novembermåne

Skog

© Blåeld musik 2008

www.blæld.se

Om Skogsfrun

I musiken till familjeoperan "Sagoprofessorn" med libretto av Britt G. Hallqvist finns Skogsfrun i en av rollerna.

*" Skogstippa förvränger synen
Lövskorra kan locka dig
locka dig
locka dig
Skogsfrua får dig att dansa
Kaveldun Förgät mig ej
förgät mig ej
förgät mig ej"*

Skogsfrun - hon som aldrig vågar visar sin ihåliga rygg sjunger när hon blir bjuden på kaffe av Sagoprofessorn:

*"Det här smakar bättre än skogstjärnens vatten
Och bättre än daggen på rosegren
Det fräser i koppen, det spritter i kroppen
Det hettar så härligt i svans och ben"*

Skogsfrun

Lockande $\text{♩} = \text{ca } 60$

Lasse Dahlberg

mf

p *pp* *mf*

f *tr* *tr*

ff *tr* *tr*

mf

Fallande

Aggresivt *ff*

mf *ff*

mf

Drivande

tempo

Drivande

Lockande

Aprilsnö

Tonlöst ♩ = ca 132

Ton Vilt

Lasse Dahlberg

Kalhygge

Lasse Dahlberg

Sorgset $\text{♩} = 84$

Sökande $\text{♩} = \text{ca } 176$

Sjungande $\text{♩} = 84$

Dans över vatten

Lasse Dahlberg

♩ = ca 144

Molnen driver

Lasse Dahlberg

♩ = ca 92

staccato

ff

mf

pp

mf staccato

På gren

Lasse Dahlberg

$\text{♩} = \text{ca } 66$

mf

Fritt

f

pp

Drivande

f legato

mf

Fallande

p

Portato

f

Grodornas dans

Lasse Dahlberg

$\text{♩} = \text{ca } 69$

Flz *)

Flz

Flz

Flz

Flz

sim.

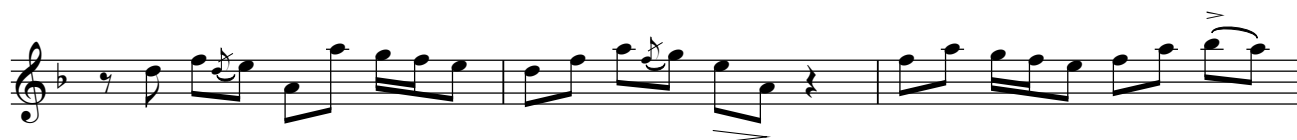

*) Growl alt. fladdertunga

Svanen

Lasse Dahlberg

$\text{♩} = \text{ca } 60$

Novembermåne

Dansant $\text{♩} = 50$

Lasse Dahlberg

Skog

en fantasi över två Hälsingelåtar

Lasse Dahlberg

♩ = ca 92

tr

3

5

1 2

tr

3 3

♩ = ca 100

Fine

tr

tr

tr

tr

rit.

D.C. al Fine

Lasse Dahlberg

för soloflöjt

Invandra

Meditation Fantasi

Om Forshems kyrka

Forshems kyrka ligger mitt i byn.

Nästan alla 1100-tals kyrkor är tillägnade Jungfru Maria.

Forshems kyrka är tillägnad Guds grav.

Märkligt nog finns det, liksom i borgen i Årnäs – Aranäs borg – spår av arabisk byggnadsteknik!

Invandra

(Forshems kyrka)

Lasse Dahlberg

♩ = ca 66

2:a ggn tonlöst

Meditation

Lasse Dahlberg

♩ = ca 80

tr

tr

5

p

mf

p

mf

morendo

Fantasi

Vilset $\text{♩} = \text{ca } 60$

Lasse Dahlberg

